

Patient report

Bio-Rad DATE: 04/06/2019
D-10 TIME: 06:33 PM
S/N: #DJ4I016123 Software version: 4.20-2
Sample ID: 10151029
Injection date 04/06/2019 06:00 PM
Injection #: 60 Method: HbA1c
Rack #: --- Rack position: 2

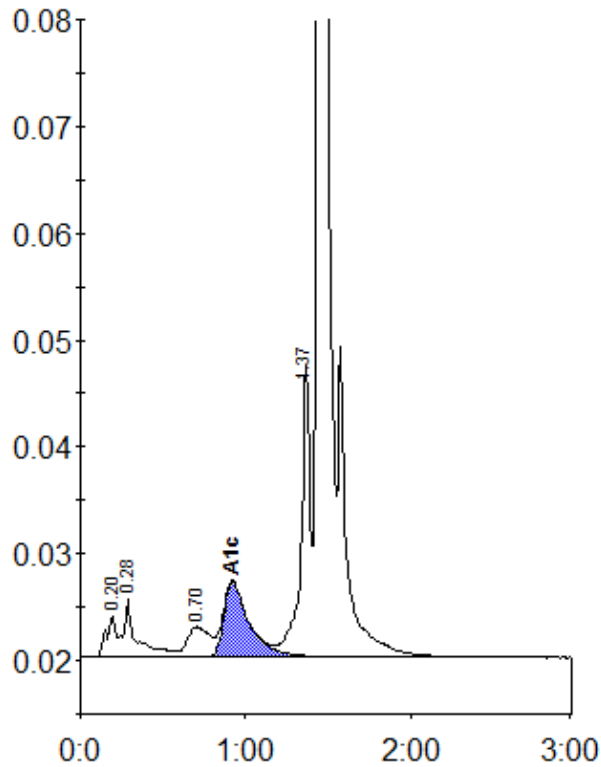

Peak table - ID: 10151029

Peak	R.time	Height	Area	Area %
A1a	0.20	3929	15201	0.8
A1b	0.28	5354	29060	1.6
LA1c/CHb-1	0.70	2778	26146	1.4
A1c	0.92	7012	74504	5.7
P3	1.37	27243	103043	5.6
A0	1.44	518699	1581494	86.4
Total Area:		1829448		

Concentration:	%
A1c	5.7